

Via Appia. Regina Viarum

Roma, 29 settembre 2023

The nomination process

Risk Map of Italian Cultural Heritage

Maria Elena Corrado (ICR – MiC) - Carlo Cacace (DG SPC – MiC)

- "Risk Map" is an information system created by **ICR** in the 90s in support of the scientific and administrative activities of Institutes and State bodies responsible for **protecting, safeguarding and preserving the Cultural Heritage**.
- The base element consists of a **Geographical Information System (GIS)** of alphanumeric and cartographic **database**, capable of **exploring, superimposing and processing information** concerning the potential risk factors posed to the cultural heritage.
- Since 2020 Risk Map is managed by the **General Direction for the Security of Cultural Heritage (DG SPC)**.



Church of San Salvatore – Campi di
Norcia (Perugia)

Risk is the possibility that an adverse event may cause damage to something that has the value of cultural heritage.

It's a function of two variables: **vulnerability** (asset) and **dangerousness** (territorial)

Aim: to identify the assets exposed to risk of loss in order to plan the required conservation work.

Vulnerability, dangerousness and their 3 different domains:

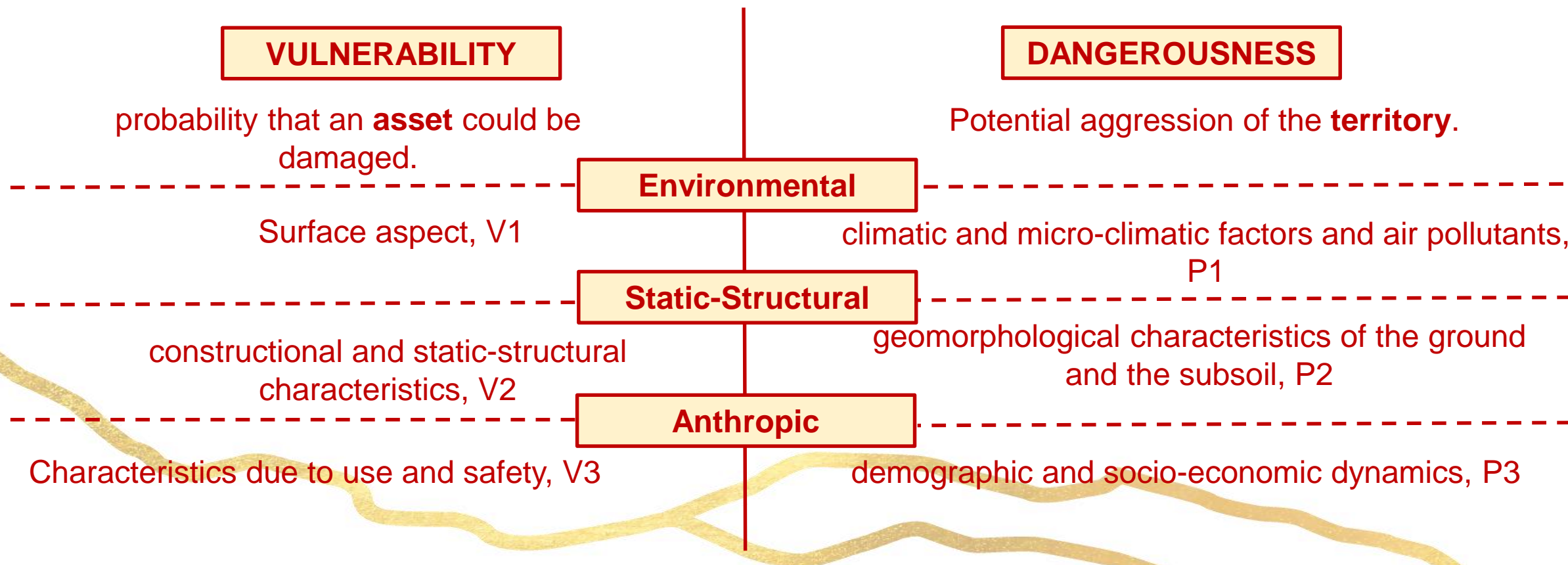

The specific vulnerability of a site, based on its conservation status, and the knowledge of the dangerousness in the area, define together the risk level to which a monument is exposed.

VULNERABILITY

Territorial
vulnerability – CH
concentration



MiC's databases (VIR) extract



Right, picture
from UCCR
Umbria, team
De Logu,
Giannantoni,
Sisti.

Local vulnerability (structural)

DANGEROUSNESS

Seismic
Dangerousness
(structural)

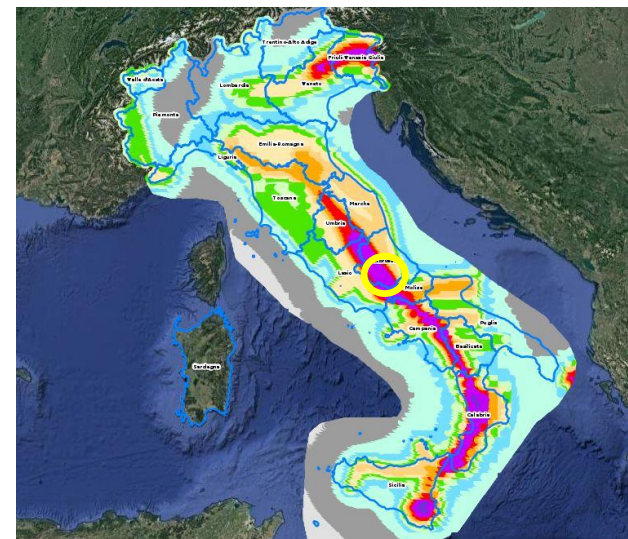

Seismic risk PCN
(from MiC's databases VIR)

RISK

DAMAGE



VIA-APPIA

◀ REGINA VIARVM ▶

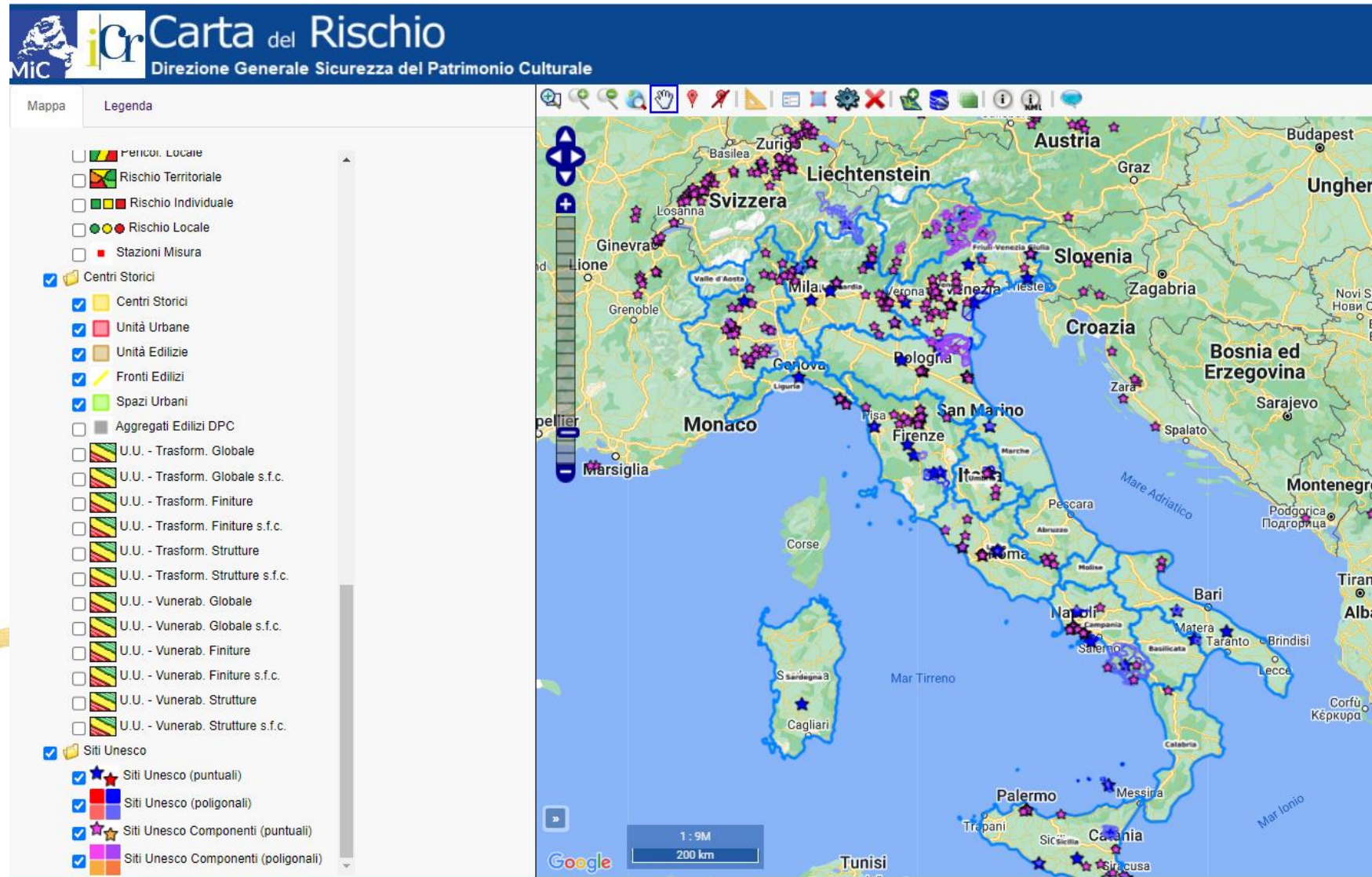
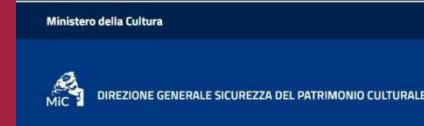

UNESCO's
italian sites in
Risk Map

VIA-APPIA

REGINA VIARVM

Ministero della Cultura



DIREZIONE GENERALE SICUREZZA DEL PATRIMONIO CULTURALE



MINISTERO
DELLA
CULTURA



Carta del Rischio

Direzione Generale Sicurezza del Patrimonio Culturale

Mappa

Legenda

- ☒ INGV
 - ☐ ★ ★ ★ Pericol. Sismica
- ☒ StArt
 - ☐ Stabilità statico-strutt.
 - ☐ Velocità spostam. suolo e strutture
- ☐ ISPRA - Rischio idrogeologico
 - ☐ Rischio Alluvione
 - ☐ Rischio Valanga
 - ☐ Rischio Frana
 - ☐ Frane
 - ☐ Rischio Alluvione Dettaglio
 - ☐ Rischio Frana Dettaglio
 - ☐ Rischio Sismico Dettaglio
 - ☐ Rischio Vulcanico Dettaglio
- ☐ ISPRA - Rischio ambientale aria
 - ☐ Pericol. Territoriale
 - ☐ Pericol. Locale
 - ☐ Rischio Territoriale
 - ☐ Rischio Individuale
 - ☐ Rischio Locale
 - ☐ Stazioni Misura
 - ☐ Rischio Aria Dettaglio
- ☐ Centri Storici
 - ☒ Centri Storici
 - ☒ Unità Urbane
 - ☒ Unità Edilizie
 - ☒ Fronti Edilizi
 - ☒ Spazi Urbani
 - ☐ Aggregati Edilizi DPC

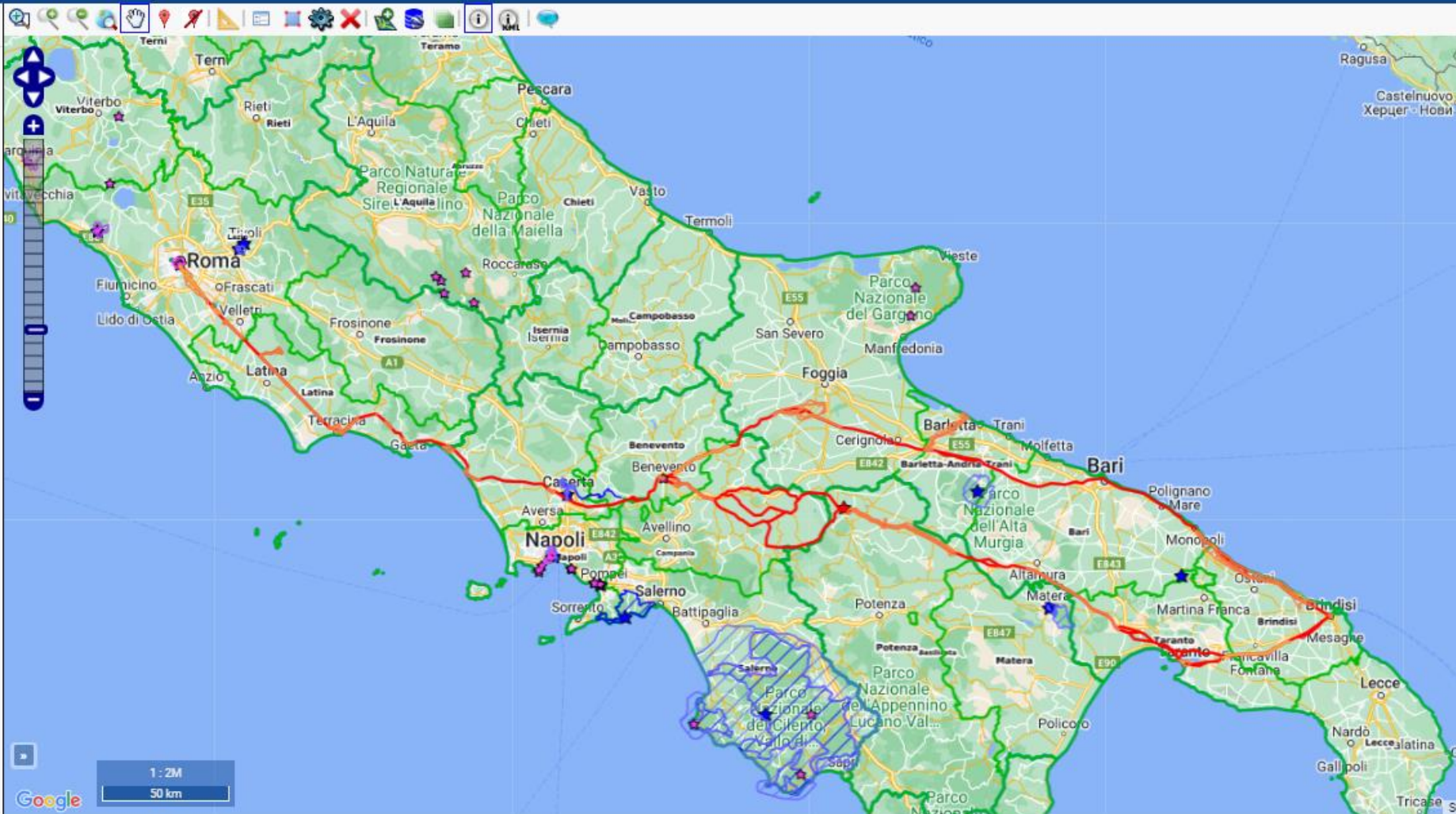

Placeholders
indicate
the
vulnerability
forms
created for
the
nomination

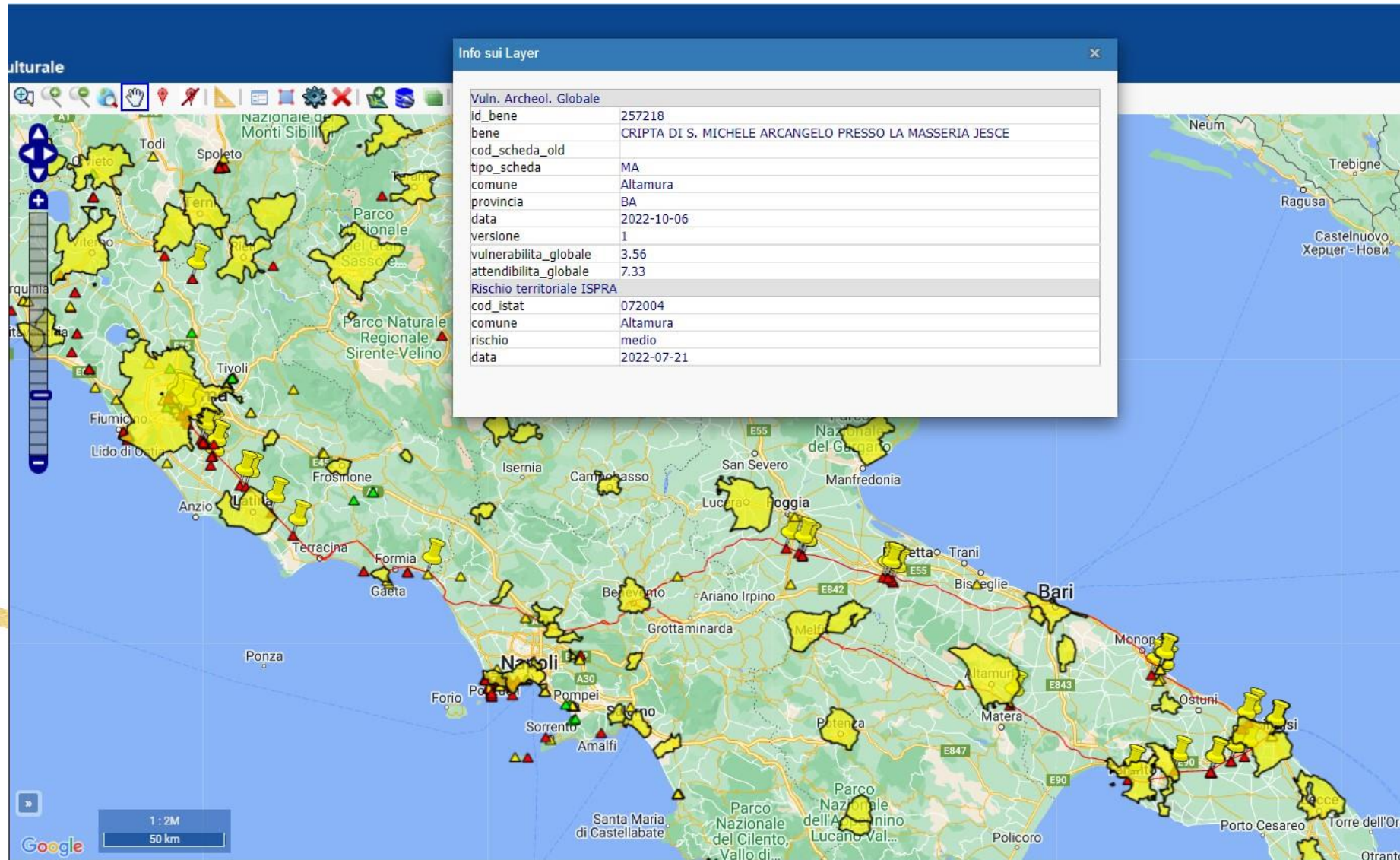

Example of
system
query:
Perimeters
areas with
air quality
analysis by
ISPRA

The little
triangles are
vulnerability
forms.

VIA-APPIA
- REGINA VIARVM -

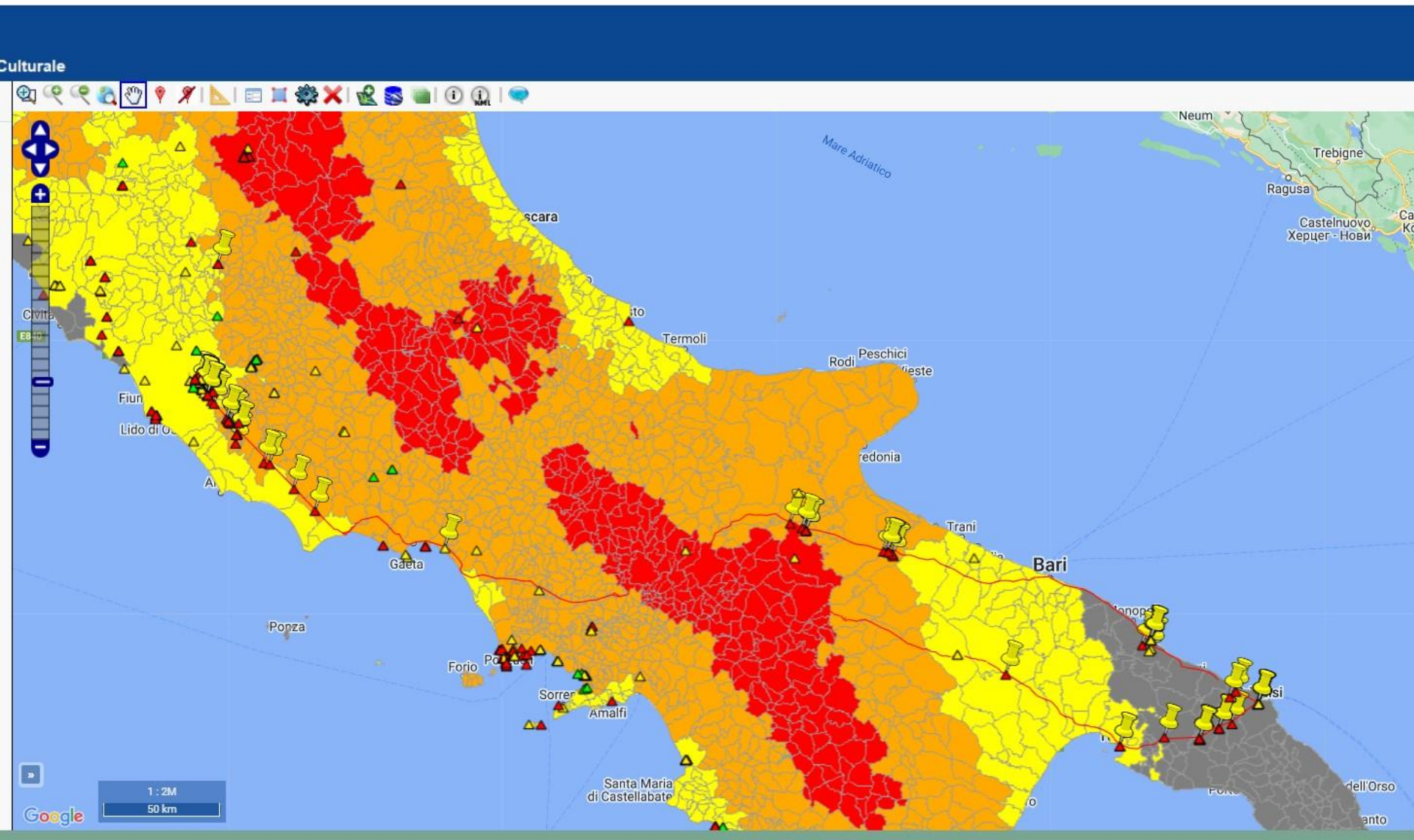

VIA APPIA

REGINA VIARVM

Ministero della Cultura



DIREZIONE GENERALE SICUREZZA DEL PATRIMONIO CULTURALE



MINISTERO
DELLA
CULTURA

Carta del Rischio

Direzione Generale Sicurezza del Patrimonio Culturale

Mappa

Legenda

- Nullo
- Frane
- Rischio Alluvione Dettaglio**
 - Molto elevato
 - Elevato
 - Medio
 - Moderato
 - Nullo
- Rischio Frana Dettaglio**
 - Molto elevato
 - Elevato
 - Medio
 - Moderato
 - Nullo
- Rischio Sismico Dettaglio**
 - Molto elevato
 - Elevato
 - Medio
 - Moderato
 - Nullo
- Rischio Vulcanico Dettaglio**
 - Molto elevato
 - Elevato
 - Medio
 - Moderato
 - Nullo
- ISPRA - Rischio ambientale aria
- Pericol. Territoriale**
 - Basso
 - Medio

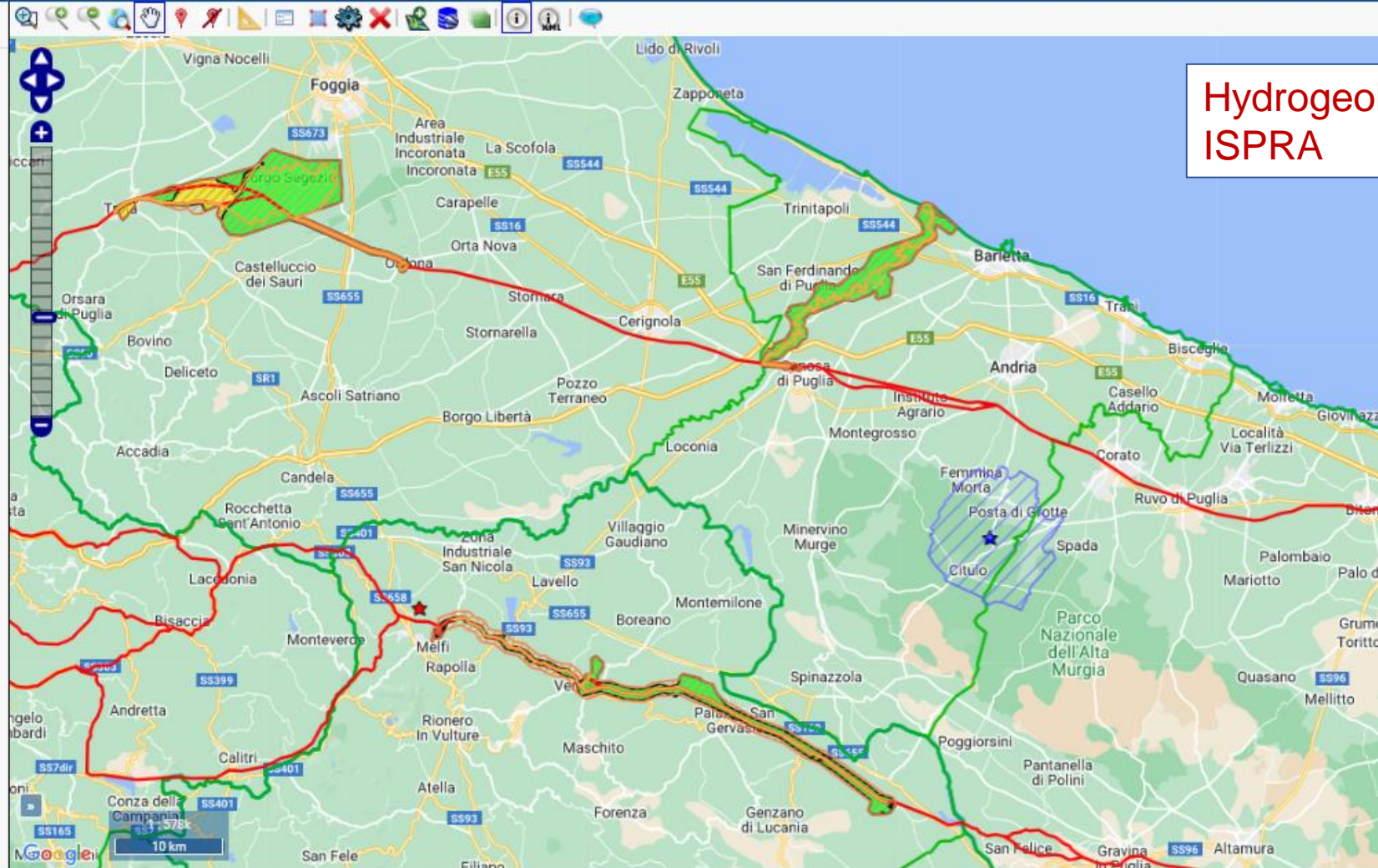

Hydrogeology by
ISPRA